Reno Evening Gazette.

VOL. XVI RENO. WASHOE COUNTY. NEVADA, TUESDAY, NOVEMBER 13, 1883. NO. 38

MISCELLANEOUS.

DR. LIEBIG

Dispensary Cor. Geary and Mason Sts., San Francisco Cal.

THE COLLEGIATE INstitute for the cure of special diseases and so-called incurable chronic diseases. Dr. Liebig's German Invigorator is positively guaranteed to cure nervous and physical debility, Seminal Weakness, Lost Manhood, Spermatorrhea, Loss of Energy, Ringing and Dizziness in the Head, Melancholia, Hopeless Feelings, Prostatorrhea, and all the results of youthful imprudence and excesses of mature years. The Doctor, a regular college physician from Europe, will agree to forfeit one thousand dollars for a case the Invigorator will not cure under special treatment and advice.

The reason so many cannot get cured of Weakness and the above diseases is owing to a complication called PROSTATORRHE, which requires peculiar treatment.

Dr. Liebig's Invigorator No. 2 is the only positive cure for Prostatorrhea. Price of either Invigorator, $2 per bottle; six for $10. Sent to any address on receipt of price, or C. O. D. Responsible persons can pay when cured. Strictest Secrecy Maintained. Patients cured at home. Dr. Liebig's Dispensary has an Elegant Drug Store in its building.

Too frequent evacuations of the Bladder and Ropy Sediment in urine are symptoms of Secondary Seminal Weakness and Prostatorrhea. Complaints readily yield to the DR. LIEBIG TREATMENT.

Ordinary Cases—Any recent case of special or private diseases cured for $10. Remedies sufficient to cure will be promptly sent, with full directions and advice, on receipt of $10. All packages are securely covered from observation.

Invigorator Samples Free.

To prove the wonderful power of the GREAT GERMAN INVIGORATOR a $2 bottle of either number will be sent free of charge. Persons ordering a free bottle will only have to pay expressage on delivery.

Most Powerful Electric Belts Free to Patients. Consultation, Examination and advice free and private. Call or write.

DR. LIEBIG & CO., 400 Geary St. Pr'v't Entrance, 405 Mason St., S. F.

THE GREAT ENGLISH REMEDY

is a never-failing Cure for Nervous Debility, Exhausted Vitality, Seminal Weakness, Spermatorrhœa, Lost Manhood, Impotency, Paralysis, and all the terrible effect of Self-Abuse or youthful follies and excesses in maturer years—such as Loss of Memory, Lassitude, Nocturnal Emission, Aversion to Society, Dimness of Vision, Noises in the Head; the vital fluid passing unobserved in the urine, and many other diseases that lead to insanity and death.

DR. MINTIE will agree to forfeit Five Hundred Dollars for a case of this kind the VITAL RESTORATIVE (under his special advice and treatment) will not cure, or for anything impure or injurious found in it. DR. MINTIE treats all Private Diseases successfully without mercury. Consultation Free. Thorough examination and advice, including analysis of urine, $5 00. Price of Vital Restorative, $3 00 a bottle, or four times the quantity, $10 00; sent to any address upon receipt of price, or C. O. D., secure from observation, and in private name if desired, by

A. R. MINTIE, M. D.,
11 Kearney Street, San Francisco, Cal.

SAMPLE BOTTLE FREE

Will be sent to anyone applying stating symptoms, sex and age. Strict secrecy in regard to all business transactions.

DR. MINTIE'S KIDNEY REMEDY NEPHRETICUM, cures all kinds of Kidney and Bladder Complaints, Gonorrhœa, Gleet Leucorrhœa. For sale by Osburn & Shoemaker druggists, $1 00 a bottle, six bottles for $5 00.

DR. MINTIE'S DANDELION PILLS are the best and cheapest DYSPEPSIA and BILIOUS cure in the market. For sale by Osburn & Shoemaker. jan3-1y-d&w

O LONKEY E. R. SMITH

VERDI PLANING MILL

—AND—

BOX FACTORY.

P. O. Verdi, Washoe County, Nev.

Nevada and California Lumber Co.

—CONSISTING OF—

BANNER SAW MILL,
PROSSER CREEK SAW MILL,
BANNER BOX FACTORY

Post office.....Boca, Nevada county, Ca
Telegraph.....Creek, Ca
mar 11-tf

N. & O. R. R.

THE NEVADA AND OREGON RAILROAD

IS NOW IN OPERATION

Thirty-One Miles Northward from Reno to Oneida,

For the transportation of Mail and Express, Passengers and Freight, connecting with Keyser's stages for Quincy and Susanville and adjacent country.

Trains leave Reno at 7:15 A. M. Returning arrive at 6:30 P. M.

sept1tf W. F. BERRY, Manager.

S. M. JAMISON & SON,

—Dealer In—

BOOKS, STATIONERY, PAPERS MAGAZINES,

CIGARS TOBACCO, YANKEE NOTIONS

Sparkling Eyes.

Rosy cheeks and clear complexion only accompany good health. Parker's Ginger Tonic better than anything, makes pure, rich blood and brings health, joyous spirits, strength and beauty. Ladies try it.—Bazaar. oct5

MISCELLANEOUS.

How Many Miles do You Drive?

—THE—

ODOMETER

WILL TELL.

This instrument is no larger than a watch. It tells the exact number of miles driven to the 1-100 part of a mile; counts up to 1,000 miles; water and dust tight; always in order; saves horses from being overdriven; is easily attached to the wheel of a Buggy, Carriage, Sulky, Wagon, Road Cart, Sulky Plow, Reaper, Mower, or other vehicle. Invaluable to Liverymen, Pleasure-Drivers, Physicians, Farmers, Surveyors, Draymen, Expressmen, Stage-Owners &c. Price only $5.00 each, one-third the price of any other Odometer. When ordering give diameter of the wheel. Sent by mail on receipt of price, post-paid. Address

McDONNELL ODOMETER CO.
2 North La Salle St., Chicago.

Send for circular. oct18

FRIEND, TERRY & CO.

—LUMBER COMPANY—

Manufacturers of and wholesale and retail dealers in

Building and Finishing Lumber and Timber,
Kiln-Dried Doors,
Windows and Blinds

SPECIAL ORDERS & ODD SIZES

Filled and shipped direct from the OREGON RED-WOOD AND SUGAR PINE MILLS OF THE COMPANY

GENERAL OFFICE, 1310, Second street, near M, BRANCH YARD, Cor. Twelfth and J streets, } SACRAMENTO

mar3tf

AGENTS WANTED.

GATELEY'S UNIVERSAL EDUCATOR, Containing 1160 Pages and 470 Illustrations.

It has received the unqualified approval of the press of the country as a general educational work of exceptional merits. There is no book like it in the market today, and therefore has no competitors for public favor. It is without doubt, the most thoroughly satisfactory book for agents and customers that has been issued for years. The requisites for a good agent are ability to read, honesty, common sense and energy; highest rates of commission and exclusive territory; circulars and terms on application.

J. DEWING & CO.,
420 Bush St. N. Y.

je21-6mo

H. DAVIS & SON

NO. 17 COMMERCIAL ROW, RENO

—DEALERS IN—

IMPORTED & DOMESTIC CIGARS

TOBACCOS, CIGARETTES,

MEERSCHAUM GOODS,

PIPES, NOTIONS, ETC

And, in fact, everything pertaining to a first-class cigar and tobacco store.

n29tf

RENO LUMBER CO.,

CONDON & McINTOSH, Prop's

DEALERS IN

All kinds of Building Material

MINING TIMBERS, FENCING, ETC. Sash, Doors, Blinds, Mouldings, Turnings, Redwood and Pine Shingles, Redwood, Rustic and Surfaced; also lime, plaster and cement constantly on hand. Give us a call

PRICES AS LOW AS THE LOWEST.

Satisfaction Guaranteed in every particular.

Office—Plaza St., below Lake, Reno

tfdw

NOTICE!

OFFICE EX-OFFICIO TAX RECEIVER, WASHOE COUNTY, Nevada Oct. 15, 1883.

NOTICE IS HEREBY GIVEN THAT the assessment roll for the year 1883 has been placed in my hands by the County Auditor, and that the State, county and special taxes are now due and payable, and that the laws in regard to their collection will be strictly enforced.

Taxes will be received until the close of official business on the 3d Monday (19th) of November next, at the County Treasurer's office in the Court House, Reno, Nevada.

D. B. BOYD,
Ex-Officio Tax Receiver.

o15tn2

CHARLES BECKER'S

Saloon and Lodging House,

COMMERCIAL ROW.

Finest Wines, Liquors and Cigars

—AND—

THE FINEST BEER BREWED

Nice sunny rooms and clean beds for 25 cents a night. Every attention paid to guests.

[nov1tf] CHAS. BECKER, Prop'r.

DRAYAGE AND express business promptly attended to.

PIANO MOVING A SPECIALTY.

Leave orders at Martin & Augustine's or E. Meyer's cigar store

J. F. AITKEN

MISCELLANEOUS.

BETTER THAN GOLD.

CALIFORNIA FRUIT SALT

A Pleasant and Efficacious Remedy

IF YOU HAVE ABUSED YOURSELF

By over-indulgence in eating or drinking; have sick or nervous headache; dryness of the skin, with feverish tendency; night sweats and sleeplessness; by all means use

SLAVEN'S FRUIT SALT.

And feel young once more. It is the woman's friend. Try it; $1 per bottle; six bottles for $5. For sale by all druggists. R. E QUEEN, Agent for Reno

apr8tf

THE FIRST NATIONAL BANK OF RENO, NEVADA.

Paid up Capital.....$75.000
Surplus Fund.....$20,000

A GENERAL BANKING BUSINES transacted. Exchange for sale on Virginia City, Carson, Sacramento, San Francisco, New York, Montreal and the principal cities of England, Germany, France, Switzerland, Sweden, Norway, Denmark, Holland, Belgium, Russia, Italy and Spain, at current rates.

DIRECTORS:

D. A. Bender, President; G. W. Mapes, Vice President; C. T. Bender, Cashier, Allen A. Curtis, A. H. Manning.

SHILOH'S CATARRH REMEDY—apositive cure for catarrh, diptheria, and canker mouth. Sold by Osburn & Shoemaker.

The purity and elegant perfume of Parker's Hair balsam explain the popularity of this reliable restorative.

MISCELLANEOUS.

PALACE RESTAURANT,

COMMERCIAL ROW, RENO, NEV

We having leased both the

PALACE & ARCADE

Restaurants, they will be

CONSOLIDATED

They will hereafter be run as one establishment, on the

European Plan

OPEN DAY AND NIGHT.

SATISFACTION GUARANTEED

LEMERY & FONTAINE, Prop

mar28tf

MISS ANNA C. JAMISON,

Late of San Francisco.

HAS taken rooms at Mrs. S. M. Jamison's and is prepared to do

DRESSMAKING

In the very latest styles, or sew by the day Orders can be left at the dry goods store of S. M. Jamison. oct4tf

THE LAKE HOUSE.

THIS EXCELLENT HOSTELRY IS undergoing a thorough renovating.

New Furniture will Take the Place of the Old.

EVERY ATTENTION IS PAID TO GUESTS.

THE TABLE

Is loaded with all the delicacies as well as substantials.

Terms reasonable.

sept1f M. C. LAKE, Proprietor.

Eclipse extra Dry is the only pure native champagne equal to any imported, and but half the price. sep26

For cheap Drugs, Toilet Articles, Patent Medicines, Perfumery, etc., call at John F. Myers' Drug Store, Virginia street, next to Barnett's. je18

The finest brand of Kelly's celebrated Key West Cigars are to be had at John F. Myers' Drug store on Virginia street, next to Barnett's. je16tf

Drugs and Patent Medicines

Of every description sold cheap by John F. Myers, Virginia street, next to Barnett's.

SHILOH'S COUGH and Consumption Cure is sold by us on a guarantee. It cures consumption. Sold by Osburn & Shoemaker.

PATRONIZE DIRECT IMPORTATION

Demand increasing Daily and Our Importations are Continually Arriving.

The above well known brand has been analyzed by the most prominent chemists and pronounced by all to be

Free from any Adulteration

—AND—

HIGHLY RECOMMENDED

By the Medical Faculty for medicinal and family purposes. Orders in wholesale taken to be shipped direct from the distillery.

FOR SALE WHOLESALE & RETAIL

—BY—

A. LINDLEY & CO.,

Sole Agent for Reno, Washoe County, Nevada, and Lassen and Modoc Counties, California. oct25

PROFESSIONAL.

JOHN F. ALEXANDER,
ATTORNEY-AT-LAW,
District Attorney. Office, Court-House. nov16tf

DR. H. BERGSTEIN,
(Late of Nevada Insane Asylum.)
PHYSICIAN, SURGEON AND ACCOUCHEUR,

Office 1 and 2, Sunderland's Block, Virginia street. Residence at Mr. Fassett's Second street, between Sierra and West streets. sep27

A. DAWSON, M. D.,
PHYSICIAN AND SURGEON

Office in Sunderland's building, rooms 3 and 4; residence on West street, between Commercial Row and Second street. my4

S. BISHOP, M. D.,
PHYSICIAN AND SURGEON

Has returned from Eureka and can be consulted at his residence.

JNO. A. LEWIS, M. D.,
HOMŒOPATHIC PHYSICIAN

And Surgeon. Office and residence, Mill street, Reno, Nevada. may2tf

R. M. CLARKE. S. D. KING
CLARKE & KING
ATTORNEYS-AT-LAW.

Practice in all the State and Federal Courts. Offices: Reno — Sunderland's Building, rooms 6 and 7; Carson—Over the Savings Bank. feb8tf

F. R. WAGGONER, M. D.,
PHYSICIAN AND SURGEON.

Office in Sunderland's building (up stairs) Virginia street, Reno, Nevada.

ASSAY OFFICE
OF A. B. WILLIAMS

In the western addition, cor. Fifth and Washington streets, Reno, Nevada. Assays correctly made and certificates given aug22tf

WILLIAM CAIN,
ATTORNEY-AT-LAW.

Office in Odd Fellows' building, Virginia street, Reno, Nevada. 5-1-tf

R. H. LINDSAY,
ATTORNEY-AT-LAW.

Will practice in all the courts of this State and California. Office in Sunderland's building Reno, Nevada. 8m1m

DR. W. BERGMAN,
PHYSICIAN AND SURGEON.

Office on Second street, next to Webster's law office Reno Nevada.

DR. SPINNEY

NO. 11 KEARNEY STREET,
San Francisco, Cal.

Treat all Chronic and Special Diseases.

YOUNG MEN

WHO MAY BE SUFFERING FROM the effects of youthful follies or indiscretion, will do well to avail themselves of this, the greatest boon ever laid at the altar of suffering humanity. DR. SPINNEY will guarantee to forfeit $500 for every case of Seminal weakness or private disease of any kind or character which he undertakes and fails to cure.

MIDDLE-AGED MEN

There are many at the age of thirty and sixty who are troubled with too frequent evacuations of the bladder, often accompanied by a slight smarting or burning sensation and a weakening of the system in a manner the patient cannot account for. On examining the urinary deposits a ropy sediment will often be found, and some small particles of albuminan will appear, or the color will be of a thin milkish hue, again changing to a dark and torpid appearance. There are many men who die of this difficulty, ignorant of the cause, which is the second stage of seminal weakness. Dr. S. will guarantee a perfect cure in all such cases, and a healthy restoration of the genito-urinary organs.

Office Hours—10 to 4 and 6 to 8. Sundays from 10 to 11 A. M. Consultation Free. Thorough examination and advice $5.

P. S. For private diseases of short standing a full course of medicines sufficient for a cure, with necessary instructions, will be sent to any address on receipt of Ten Dollars. Call or address

DR. SPINNEY & CO.,
No. 11 Kearney treet San Francisco.
jan2-d&w

RENO & FT. BIDWELL STAGE

CARRYING THE U. S. MAIL.

EAGAR & CO. : : : PROPRIETORS

THIS IS THE ROUTE FOR PYRAmid, Round Hole, Buffalo Salt Works, Buffalo Meadows, Duck Flat Eagleville, Cedarville and Lake City.

CONNECTS at Cedarville with stages for Alturas, and at Alturas with stages for Lakeview, Oregon, and at Lakeview with stages for Chewaucan, Silver Lake, Summer Lake, Prinesville and the Dalles, also with stages for Drew's Valley, Linkville Sprague River and Ashland.

Particular attention paid to express packages on the regular line and to Alturas. Stages leave Reno daily (Sundays excepted) at 7 a. m. Schedule time each way, 36 hours. T. K. HYMERS, Agent, Reno.

al6tf

A Delicious Appetizer.

That ensures digestion and enjoyment of food; a tonic that brings strength to the weak and rest to the nervous; a harmless diarrhœa cure that don't constipate—just what every family needs—Parker's Ginger Tonic. o15

MISCELLANEOUS.

THE TRUCKEE

LUMBER Co

DEALERS IN ALL KINDS OF

LUMBER,
TIMBER,
RAILROAD
TIES, LATH,
SHINGLES

Dressed Lumber,
Rustic,

SASH, DOORS AND BLINDS

MOULDING,

AND FURNITURE

FRUIT AND PACKING BOXES

—A SPECIALTY—

BRICKELL & KRUGER

TRUCKEE, CAL.

BRANCH YARD AT VERDI

Where we will keep constantly a large supply of

Slab & Cord Wood

—AND—

LUMBER

of every description. Orders solicited. apr4

THE ARCADE

JOHN RICHARDSON

HAS FITTED UP THE OLD ARCADE Hotel and Bar-room, once so popular, and has made it

More Attractive than Ever Before.

The Bar is Supplied

With the choicest of everything, and the public will find it a delightful place to spend an hour. oct30tf

THE

BRAHMIN'S ELIXIR

FOR ALL CASES OF

Seminal Weakness, Loss of Manhood,

Want of Energy, Weakness in the Back or Loins, Painful Dreams, Languor, Depression, &c.,

Prepared only by

Brahmin Elixir Co

1004 Broadway, Oakland, Cal.

Price $1 per Bottle. Send for circular

16mtf

T. K. HYMERS,

(Successor to Hymers & Comstock), propr

TRUCKEE

LIVERY FEED AND SALE STABL

Horses, Buggies and Saddle Horses

TO LET AND BOARDED

By the day, week or month. Terms to suit the times. A fine set of scales has been added to the stables and the stock corrals put in first-class condition. Hay, cattle, horses or hogs correctly weighed and certificates given. T. K. HYMERS.

HEARSE TO LET.

47tf

I. O. O. F.

RENO LODGE, NO. 19, INDEPENdent Order of Odd Fellows, meets at Odd Fellows' hall, over the Congregational church, every Thursday evening. A punctual attendance of members is requested. All visiting members in good standing are cordially invited to attend.

JNO. DEVOY N. G.
W. L. BECHTEL, Secretary apr9

MISCELLANEOUS.

PACIFIC LUMBER & WOOD CO

POSTOFFICE ADDRESS: BOCA, CAL.

LOCATION OF MILLS: CLINTON, CAL

ALL KINDS OF

Common Lumber
Ceiling & Flooring
Bevel Edge and
Rustic Siding, Clear
and Dressed Lumber
Railroad Ties
ancy and
Common Pickets
Mouldings, Casings
Brackets etc etc

n4tf

NEW SHERRITT HOUSE

Truckee, Cal.

JAMES SHERRITT Proprietor.

The Finest Hotel East of Sacramento and West of Chicago.

Board and Lodging $7 to $10 per Week, According to Room.

SINGLE MEALS, TWO BITS.

A FIRST-CLASS BAKERY

In connection with the Hotel. Also

SALOON and BILLIARD ROOM,

Only One Minute's Walk from C. P. Passenger Depot.

OPEN ALL NIGHT.

jy27sept8

THE BALDWIN, THE LEADING HOTEL.

On the American plan.

Costing over $3,500,000 in its construction and furnishing.

The Baldwin is the most elegantly appointed hotel in the world.

Eight lines of street cars pass its doors.

Hotel coaches and carriages in waiting at all steamer and hotel depots

Special accommodations for families and large parties.

Prices the same as at other first-class hotels—$2.50 to $5 per day.

H. H. Pearson, Proprietor.
(formerly proprietor of the Cosmopolitan.)
Brush Hardenbergh, Chief Clerk.
jan2tf M. A. French, Cah

A NEW HOTEL.

ED. DAVIS has leased and refitted and furnished the

CITY HOTEL, NORTH VIRGINIA STREET.

And will hereafter run as a first-class hotel.

MEALS.....25 CENTS.
LODGING.....25 & 50 CENTS.

Polite and attentive waiters. | Every attention paid to guests.

aug9tf ED. DAVIS, Prop.

J. B. KLUNIE,

DEALER IN DIAMONDS, WATCHES JEWELRY, SILVERWARE, CLOCKS, ETC.,

226 J Street, between Second and Third,

SACRAMENTO.

I always keep a full line of American watches, a large variety of the latest style fine jewelry, silver and silver-plated ware, clocks, etc. I have the exclusive agency for the

ROCKFORD WATCH CO.'S

QUICK TRAIN RAILROAD WATCHES.

Watch Repairing a specialty, under J. P. Flobery. oct18y1

Notice to Creditors.

ESTATE OF FRANK PERKINS DEceased.—Notice is hereby given by the undersigned, Executrix of the last will and testament of Frank Perkins, deceased, to the creditors of, and all persons having claims against, the said deceased, to exhibit them, with the necessary vouchers, within ten months after the first publication of this notice, to the said Executrix, at the office of R. H. Lindsay, in Sunderland's Building, in the town of Reno, county of Washoe.

Dated at Reno, Nov. 8, 1883.

JENNIE PERKINS,
Executrix of the last will and testament of Frank Perkins, deceased. nov8

GEO. E HOLESWORTH WALTER F. FULLER

KIMBALL HALL.

WE HAVE REFITTED AND FURnished Kimball Hall, and will rent it for Parties, Churches, Entertainments, etc., at reasonable rates.

Weekly Socials Every Friday Evening.

Music furnished for Balls and Parties. Apply to

oct26tf HOLESWORTH & FULLER.

FOR DESPEPSIA and liver complaint you have a printed guarantee on every bottle of Shiloh's Vitaliser. It never fails to cure. Sold by Osburn & Shoemaker

Reno Evening Gazette

Published every evening except Sunday

R. L. FULTON, PROPRIETOR.

ALLEN C. BRAGG, BUSINESS MANAGER.

RATES OF SUBSCRIPTION:

Daily, one year, by mail.....$6 00
Weekly, one year (by mail)..... 2 00
Daily delivered by carrier to any part of Reno (per week)..... 25

RATES OF ADVERTISING:

Daily, one square for one month.....$2 50
Weekly, one square for one month.... 1 00
The above rates include both legal and commercial work.

TUESDAY.....NOVEMBER 13, 1883

MERRY CHRISTMAS.

To everyone who settles his old subscription account or makes a new one between now and Christmas, we will give as a premium the *Continental* magazine, a handsomely illustrated journal published monthly. This applies to both daily and weekly, but not to club rates.

THE GAME LAWS.

The *Forest and Stream*, the journal of angling and shooting, published at New York, has issued a digest of the game laws of the different States. From it we take the following for this State. The dates mark the limits of the seasons in which it is lawful to kill the game named: Ruffed grouse, quail, woodcock and wildfowl, September 1-April 1; pinnated and sharptail grouse, September 1-March 15; deer, August 14-December 1; antelope, elk and mountain sheep, August 1-December 13; sage grouse, August 1-April 1; mountain goat, August 1-December 1; sandhill crane, plover, yellow hammer, bittern, September 1-April 1.

Prairie chichen and sharp-tailed grouse seasons apply to Humboldt, Elko, Eureka and Lander; sage hen season in same counties, August 18-March 15. Prairie chicken and sharp-tailed grouse in Esmeralda, Douglas, Ormsby, Lyon, Storey, Churchill and Washoe, protected to September 1, 1883.

EDITORIAL NOTES.

The Mexican Government definitely refuses the demands of English bondholders to issue 20,000,000 3 per cent bonds as an addition to the recognized debt of 80,000,000. This decision ends the negotiations, and the Mexican representative in London is recalled. The Mexican Government desires a settlement, but considers the bondholders' demands excessive.

The wheat crop of Canada is believed to be at least ten million bushels short. The millers are organizing to secure the abolition of any duty on imports of grain from the United States.

A great sensation has been caused among the French colony in Egypt, owing to China having bought the arms and cannon which accumulated during the military regime.

Judge Lawrence has denied the application of agents of the State of Minnesota for the payment of 5 per cent on a permanent Indian reservation in that State.

The decoration of the Order of the Red Eagle was conferred upon Rudolph Liemering, the sculptor of the Luther statue at Eiseleben.

The third number of the Socialist paper *Poletarial* has appeared at Warsaw. It urges on the revolt against the Bourgeoise.

Emperor William has given 1,000 marks toward a universal Luther fund, for the education of the children of clergymen.

TELEGRAPHIC BREVITIES.

—It is reported a fire destroyed the larger portion of the town of Cisco, Texas, to-day. No particulars.

—An injunction against the issue of $20,000,000 in second mortgage bonds by the Northern Pacific Railroad Company, has been obtained in New York by Ellery Anderson.

—A severe wind storm prevailed yesterday all over the East. New York City suffered and shipping on the lakes was badly blown about. It reached Boston and Canada.

—The Transcontinental Railway Association meet at Chicago Wednesday, for the purpose of perfecting details of agreement for a division of the Pacific coast business made at Topeka last week.

A Well-Known Physician Dead

NEW YORK, November 13.

Dr. Marion Sims, a physician well-known in this country and Europe, died this morning of heart disease.

EASTERN DISPATCHES.

[PRESS DISPATCHES TO THE GAZETTE.]

General Sherman's Reception—The Old Veteran Retired from Active Life.

ST. LOUIS, November 13.

Several posts of the Grand Army of the Republic waited upon General Sherman at his residence last night, and serenaded him. The United States Arsenal band furnished the music. Some 500 veterans in procession, and about as many more outsiders were present. On appearing in response to a call, the General was cordially greeted, and ex-Governor Thos. C. Fletcher made a brief speech, tendering a most hearty welcome to their old commander. In reply, the General said he was glad to see so many of his old comrades present, and thanked them for their hearty greeting. He had returned to St. Louis with the intention of making it his home, and he expected to spend the remainder of his days here. He referred to his former visits to St. Louis, notably in 1861, when the growlings of war made every man suspicious of his neighbor. He was called on by the President to fulfill his oath of office to defend his country from foreigh and domestic enemies, and he appealed to his assembled comrades to attest the fact as to whether his oath had been fulfilled. He said that Pennsylvania was the keystone State when the Union was a single arch, resting one end on Massachusetts and the other on Georgia. With the prosperity the country had grown into, a groined arch dipped into the Pacific and Atlantic oceans, with Missouri as the keystone of that vast arch. He was too old to share with his listeners the pleasures of life, but should watch them from the retirement of his home. He would welcome friends from Louisiana as well as Massachusetts, and form a common union that would endure forever. St. Louis had many cherished memories, and he hoped all would join hands together and go on until they received the last call. He thanked the veterans present, and extended to them the freedom of his house at any time they chose to call. General hand-shaking followed, and after three hearty cheers the party retired, and the General and two or three friends took a carriage and drove to the Olympic Theater, where they participated in the welcome to John McCullough, the actor.

Two Barges and Eight Men Lost.

NEW LONDON, Conn., November 13.

The tug C. B. Stamford arrived last night with the barge Hatteras. The Stamford left New York with the barges Ida Osprey, Dunderberg and Hatteras, all coal laden, from Providence, Fall River and Somerset. When midway between Cornfield and Faulkland Island, at 6 o,clock last night, the hawser between the first and second barges parted and the Ida Osprey and Dunderberff disappeared It is believed they and eight men on board were lost. The barges were owned by Haddock and Steele of New York. The Stamford has gone to the scene of the disaster.

A Car Load of Workmen Thrown Over a 30 Foot Embankment

ROCHESTR, November 13.

At 7:30 this morning the West Shore Railroad construction train was thrown from the track, and three box cars loaded with workmen fell down the embankment. All the workmen were more or less hurt, and several had their legs and arms broken and skull fractured. One man was horribly mutilated, and is still under the wreck. The wounded were taken to Savannah. The cause of the accident was a broken journal. Thirty men in all were injured. The cars went down an enbankment 30 feet high.

The Lost Schooner.

OSWEGO, November 13.

The schooner Albatross, which went ashore last night on Ford's Shoals, about five miles west of this place, when discovered this morning was about half a mile out, with the sea making a clean break over her. It is impossible to tell whether the crew of four are on board or not. A surf-boat capsized twice, and the crew narrowly escaped drowning. A tug has just gone up with a metallic life boat. The Albatross is about 300 tons burden.

Sight-Seeing.

KANSAS CITY, November 14.

The excursion party of Mexican capitalists arrived from Chihuahua last evening over the Santa Fe, and were met at Topeka by the Mayor and special committee from this city. They were entertained at supper, and will be shown the city to-morrow.

A Disastrous Fire.

SHENANDOAH, Pa., November 13.

A fire broke out here this morning and destryed the greater part of the town and is still raging.

[SECOND DISPATCH.]

A disastrous fire is still raging, but is entirely under control. Relief is arriving and the homeless are being taken into other families. The loss will be $500,000; insurance, a little over $100,000. Temporary buildings are being erected.

[THIRD DISPATCH.]

The weather is bitter cold, and a northwest gale is blowing. The destitute families are being aided as much as possible but the town is in a terrible state of excitement, and little can be accomplished. Every arriving train brings people from the surrounding country. The town is so filled with saloons and other drinking houses, that it is no trouble to get drink, and the rough element has been taking advantage of the accident, and has become drunk and disorderly, causing much trouble to those who have the safety of the city at heart. The public schools were opened to receive the homeless, and were quickly crowded. The majority are unable to obtain shelter. The streets are full of people carrying their goods to places of saftey. The buildings, with the exception of two or three, were all frame, and constructed, for the most part, in a very loose manner.

The Cause of the Collapse.

MADISON, Wis., November 13.

A committee of expert builders and architects appointed to consider the collapse of the new capitol building, found nothing defective in the plans, but do find serious latent defects in the iron work which supports the roof of the south extension of the building. Some of the supporting columns revealed inlernal flaws.

A Tug in Distress.

CHICAGO, November 13.

The tug, Protection, which was thought to be lost with all hands, has been sighted off Sargatuck, Mich., flying a signal of distress. Aid has been sent.

WESTERN DISPATCHES

[PRESS DISPATCHES TO THE GAZETTE.]

A Row and a Railroad.

SAN FRANCISCO, November 13.

A disgraceful scene occurred late last night. A police officer who had arrested a sneak thief known as "Skive Tobin," was attacked by a crowd of about seventy hoodlums who attempted to rescue the thief. Other officers responded to his call when a free fight began. Two of the officers were severely wounded, one of them stabbed in the right hand. After considerable difficulty, the officers managed to escape, retaining possession of their prisoner.

The South Pacific Coast Railroad Company has a party engaged surveying a route from their present terminus in Oakland to Berkeley. It is stated that the object is to make connection with the projected California & Colorado Railroad.

An Old Friend.

The *Chronicle* draws attention to the fact that Luther R. Martin, one of the three counterfeiters arrested on the 11th in New York, was for many years a resident of this city, and well known as the oldest turfman on the coast. Of late years he was Superintendent of E. J. Baldwin's running horses at Santa Anita. Martin only left here for the East a few months ago. [Martin was well known here. He is a slim man with a long white beard, and was a quiet and gentlemanly appearing person.—ED. GAZETTE.]

A Doubtful Story.

TUCSON, November 13.

An encounter is reported between the Mexican Custom-house inspectors and Apaches in Sonora. W. H. Wilson, just arrived from there, states that five Custom-house guards were killed. The guards, six in number, were hunting smugglers, and the supposition is, the guards were killed by the smugglers and not by Indians.

FOREIGN DISPATCHES.

[PRESS DISPATCHES TO THE GAZETTE.]

Surrendering Their Arms

BELGRADE, November 12.

Insurgent bands are surrendering to the army every where, and giving up their arms.

Three Infernal Machines

BIRMINGHAM, Eng., November 13.

Three cases of sheepskins, each containing explosive machines, apparently pelts filled with percussion caps, have been seized here.

St. Jacobs Oil

THE GREAT GERMAN REMEDY FOR PAIN.

Relieves and cures RHEUMATISM, Neuralgia, Sciatica, Lumbago, BACKACHE, HEADACHE, TOOTHACHE, SORE THROAT, QUINSY, SWELLINGS, SPRAINS, Bruises, Cuts, Bruises, FROSTBITES, BURNS, SCALDS, And all other bodily aches and pains.

FIFTY CENTS A BOTTLE.

Sold by all Druggists and Dealers. Directions in 11 languages.

The Charles A. Vogeler Co. (Successors to A. Vogeler & Co.) Baltimore, Md., U. S. A.

MISCELLANEOUS.

ROYAL BAKING POWDER

Absolutely Pure.

This Powder never varies. A marvel of purity, strength and wholesomeness. More economical than the ordinary kinds, and cannot be sold in competition with the multitude of low test, short weight, alum or phosphate powders. Sold only in cans

ROYAL BAKING POWDER COMPANY, 4d&wly Wall street, New York

NEW TO-DAY.

THE NATIONAL DANCING ACADEMY.

—AT—

Kimball Hall

EVERY SATURDAY AFTERNOON AND EVENING.

Ladies and Children's Class, 2 to 4 p. m.
Gent's class, ...7:30 to 9.
n13tf VILLA HUNT, Teacher.

FRESH BALTIMORE OYSTERS

WE are in receipt weekly of a large consignment of FRESH BALTIMORE OYSTERS, direct from the oyster beds. We guarantee these goods to be of

THE BEST THAT CAN BE HAD IN THE EAST

And prices will be as low as those of any responsible house.

We also receive daily large invoice of

Fruits and Vegetables

In season; in fact we carry one of the best assortments in this line on this coast. We buy and sell on commission.

We make a specialty in all kinds of Poultry, Cheese, Butter, Eggs, Game, Fruit, Nuts, Beans, Fish and Oysters.

All goods will be shipped on open account where credit is approved; otherwise they will be sent C. O. D.

D. DEBERNARDI & CO.,
oct24 Sacramento, Cal.

GRAND BALL.

On Friday Even'g, Nov. 23, 1883

A Grand Ball will be given

AT VERDI, NEV.

—BY—

VERDI LODGE, A. O. U. W.

—AND THE—

VERDI HALL ASSOCIATION.

All are invited and a good time guaranteed.

The best of Music and the New Hall.

ADMISSION - - - - - - $1 50
Supper extra.

J. S. GATTMANN B. WILSON

GATTMANN & WILSON,

SUCCESSORS TO ROTHFIELD BROS

—IMPORTERS AND DEALERS IN—

Fancy and Staple Dry Goods

601 J STREET, SACRAMENTO.

Particular Attention paid to Orders

Samples Sent Free.

P. O. Box 291. aug14-4m

LAFAYETTE HOUSE.

I HAVE TAKEN CHARGE OF THIS well known house and shall continue to make

A Home for the Traveling Public.

It will be thoroughly renovated, refitted and refurnished from top to bottom.

Every attention will be shown guests. Register and prove the Lafayette to be the best in Reno.

MRS. A. J. CLARK, Sole Manager.
nov10tf

GEO. E HOLESWORTH WALTER F. FULMER

KIMBALL HALL.

WE HAVE REFITTED AND FURnished Kimball Hall, and will rent it for Parties, Churches, Entertainments, etc., at reasonable rates.

Weekly Socials Every Friday Evening.

Music furnished for Balls and Parties. Apply to

oct20tf HOLESWORTH & FULMER.

FIFTY CENTS PER WEEK

All Classes of Legitimate Advertisements Not Exceeding Six Lines Inserted in this Column for Fifty Cents Per Week.

To Housekeepers.

COMPRESSED Yeast of the Bay View distillery at the Palace Bakery, five cents a package, with full directions how to use it; something superior. Try it. 12

Special Bargains

IN TRIMMED and untrimmed hats, birds feathers, etc., for the next 30 days, at Mrs. Temple's, Virginia street. 9nov1w

Hay for Sale.

60 TONS OF ALFALFA HAY for sale cheap for cash. Inquire of C. L. MALTBY, near Fair Grounds. n9-1w

For Sale.

A PRETTY hard-finished cottage of five rooms, with bath-room and good cellar; city water in house. Lot 100x172, well stocked with shade and fruit trees. So. Virginia st. [5-2w] N. P. JAQUES.

For Rent.

A HOUSE with eight hard-finished rooms, a good Summer kitchen, a good well of water and also city water, for rent at $15 per month. Inquire of George Becker at the Pacific brewery. n3-2w

Boots and Shoes.

I AM prepared to do all kinds of boot and shoe-making and repairing in a workmanlike manner. Give me a call.

H. A. WINTON,
oct23tf South Odd Fellows' Building.

Furniture.

IF you want a good bargain in new or second-hand furniture, you can get it at P. J. Toll's Furniture Store, corner 2d and Virginia streets, Reno. aug22tf

Vegetables.

I AM carrying a full stock of all kinds of vegetables and fruits, in season, including oranges, lemons, bananas, pears, pieplant, cabbage, potatoes, onions, Call.

Ja29tf E. C. LEADBETTER.

REMOVAL!

Removal! Removal!

THE Well-Known and Reliable Jewelry Establishment of I. FREDRICK'S has removed from location on Commercial Row to Virginia street (in Barnett Block), and will be pleased to have his friends and patrons call and examine his NEW and ELEGANT Stock of Watches, Chains, Ladies' Sets and Pins, Bracelets, Ear-Rings and Finger-Rings, Silverware of Every Description, and that class of goods only found in a First-Class Jewelry store. As a Watchmaker, the perfect satisfaction my work gives, and the daily increase of Fine Watches intrusted to me, is sufficient guarantee of my skill in that direction. Polite attention and no trouble to show goods.

I. FREDRICK,
Virginia Street, Reno

THE LICK HOUSE

SAN FRANCISCO, CAL.

THIS SPACIOUS AND WELL ARRANGED HOTEL

Occupying nearly a block on Montgomery and Sutter streets, affords the public first-class accommodation at reasonable rates. It has, as all concede,

The Handsomest Dining Room in the World.

A real work of art, beautifully embellished, and its panels adorned with California scenes, the work of California artists. There are upwards of

Two Hundred and Fifty Suits & Rooms

In the house, capacious, well-lighted and ventilated, supplied with baths and all the modern improvements. It is kept on

The European Plan,

Embracing all the requisites which a hotel should possess, as well as the quiet and comfort of a home. Especial notice is called to the

Lick House Restaurant,

Which is carried on in the dining room of the hotel, the finest and most complete restaurant, in all its appointments, and yet inexpensive. Patrons may board by the month, week, day, or single meal served to order. This restaurant is in every way the most desirable in San Francisco for the resort of ladies, to whom every attention will be given.

W. F. HARRISON, Manager.
JEROME H. BACKUS,
Manager Dining Room and Restaurant.
nov10-1m

SEEDS,

WE HAVE ONE OF THE LARGEST and Finest Varieties on this Coast. Pure, Fresh and true to name—Vegetable, Flower and Field. A large stock in bulk, or put up neatly in large or small packages. Alfalfa, and all clover and grass seeds a specialty. Small seeds in packets, forwarded by mail or express, prepaid at catalogue rates.

TREES & GENERAL NURSERY STOCK

Grown at our Capital Nurseries, Sacramento, and Orange Hill Nurseries, Penryn. True to name, thrifty and free from all insect pests. No better stock can be produced. Send for our price lists and descriptive catalogues.

WHOLESALE FRUIT & PRODUCE MERCHANTS

Packing and forwarding in car load lots a specialty. The highest market rates paid for all kinds of Peaches and Sun-Dried Fruits and other Farm Products.

W. R. STRONG & CO.,
o12 J and Front Strs., Sacramento.

KENNEDY & CO.,

20 Sansome Street,

SAN FRANCISCO - - - - - - - CAL

MANUFACTURERS AGENTS.

ALL GOODS billed direct at Manufacturers Rates.

MERCHANTS

Can save 25 per cent by ordering through us
nov1-1m

CATARRH CURED, health and sweet breath secured by Shiloh's Catarrh Remedy. Price 50 cents. Nasal Injector free sold by Osburn & Shoemaker.

A. LINDLEY & CO.

A. LINDLEY & CO.,

THE LEADING HOUSE OF WESTERN NEVADA

For Everything in the Line of

GENERAL MERCHANDISE.

The Largest and Best Assorted Stock of GROCERIES that Has Ever been Carried by Any One Firm in the State.

HARDWARE, CROCKERY, TINWARE,
IRON PIPE AND FITTINGS,
IRON AND STEEL,
CUMBERLAND COAL.

MINING & MILL SUPPLIES OF EVERY DESCRIPTION.

JOBBERS' DEPOT FOR DAIRY PRODUCTS.

Our Facilities are such that you can buy CHEAPER from us FOR CASH than by sending below. Calland be convinced.

THE PALACE HOTEL.

THE PALACE

—IS—

RENO'S LEADING HOTEL.

—IT HAS—

Light Sunny Rooms,

RESTAURANT ATTACHED,

Fine Billiard Parlors

EVERY ATTENTION PAID TO GUESTS.

Polite and accommodating attendants in every department. The house is first-class throughout; is open day and night and every attention shown travelers.

jy6 PERKINS & WHITE.

KNOWLES & BAINBRIDGE

MANUFACTURERS AND DEALERS IN

Pieced and Stamped Tinware, Galvanized, Japanned and Agate Iron Ware.

STOVES AND RANGES.

TINNING AND PLUMBING A SPECIALTY.

Agents for Winthrop Portable Range

RENO, NEVADA. 21tf

WILLIAM GOEGGEL

LEADING JEWELER AND WATCHMAKER

BEST OF GOODS AND WORKMANSHIP AT LOWEST PRICES

THE LARGEST STOCK AND LATEST STYLES

The Carpenter's Steel Square and its uses, new and enlarged edition. Price of book, $1, with the California Architect and Building News; 1 year; sent to any address, for $2 50. Address Geo H. Wolfe, 240 Montgomery street, San Francisco, apr4-1y

FRUIT AND VEGETABLES.

WE CARRY A FULL LINE AND CHOICE STOCK OF FRUIT AND VEGETABLES, FISH AND COUNTRY PRODUCE AND CHOICE FAMILY GROCERIES At all times.

Prices lower than the lowest. Goods delivered free of charge.

PAINTER & BAKELESS,
ly16 Virginia street, Reno Nevada

A NASAL INJECTOR free with each bottle of Shiloh's Catarrh Remedy. Price 50 cents. Sold by Osburn & Shoemaker.

Reno Evening Gazette

TUESDAY.....NOVEMBER 13, 1883

JOTTINGS.

Go to Nasby's and see his stock of papeteries.

Cattle men think that beef will go much higher before Spring.

The Reno Lumber Co. is receiving a large lot of lumber now.

Members of Riverside Lodge No. 20 A. O. U. W., are notified to be on hand to-night.

Fifteen bars of Northern Belle and Mt. Diablo bullion went below per Wells-Fargo this morning.

Several carloads of lumber for Flood and Well's Mount Cory mine in Esmeralda county, went south to-day.

Ward Bros. have just sold 160 head of beef cattle to Strong & Humphries of Sierra valley. The price was seven cents.

Earl & Co.'s warehouse is full of freight for the northern country. Teams are taking it away daily, but they do not diminish the pile much.

Isaac Stuart and John Garrett, two Honey Lake valley farmers, have sold their ranches and have gone below in search of grain lands in California.

PERSONALS.

J. Minor Taylor has gone to the Bay.

R. H. Lindsay has gone to Truckee.

Pierce Evans is visiting the Comstock to-day.

D. Allen and James Say went to Virginia yesterday.

R. M. Graves was a passenger west this morning.

G. W. Bryant of the U. S. Mint, went below this morning.

John Ainley of Elko went west this morning with his family.

John Kaneen, Storey's Commissioner, went below this morning.

Jacob Klein, the Carson brewer, has man and banker, crossed the Sierras going west this morning.

J. P. Shoemaker of the Grass Valley *Tidings*, came up from his foothill home this morning en route to Carson.

P. Smith, a brother of J. C. Smith, left this morning for his home in Chicago. Mr. Smith is business manager for one of the heaviest lumber companies in the country. His salary is $1,000 per month.

F. S. Qwinn arrived by the N. & O. last evening from Longville valley, Klamath county, Oregon, where he is in the stock business. Mr. G. reports all kinds of live stock in good demand; horses having advanced 100 per cent. within the past two years, and beef is selling higher in Portland than in San Francisco.

A FATAL DOSE.

An Old Comstocker Tires of Life and Commits Suicide.

Robert Stewart, and old resident of the Comstock, ended his life Monday morning by taking a dose of laudanum, the *Enterprise* says. Deceased had been on the Comstock for some 22 years, working at various times in most of the leading mines. Some time ago, when times became dull here, he went to Arizona in the search for a better place, and but a few days ago he returned to this city from Oregon.

His wife keeps a lodging-house at the northeast corner of D and Washington streets, and it was there that he took the fatal dose. An empty two ounce vial, labeled laudanum, was found on a table near his bed; also, a small bottle that seemed to have contained chloroform. He occupied a room by himself, and was not dead when first discovered. His wife went to call him about 7 or 8 o'clock yesterday morning, and found him unconscious and breathing heavily, which so alarmed her that she sent out for a physician, but it was too late, and no antidotes that could be administered were of any avail.

Mrs. Stewart is the second wife of the deceased, and she is of the opinion that much of his despondency was owing to the death of a favorite son by his former wife. There would seem to be much truth in this, as there was found on the same table with the bottles that contained the fatal drugs, the telegram that had brought to him the news of his son's death.

Deceased was a native of Inverness, Scotland, and about 60 years of age. For a number of years he has been Warden of Escurial Lodge, F. and A. M., and was a man well known and highly esteemed in Virginia.

A Narrow Escape.

A brakeman named Brown on freight train No. 5 going east this morning, caught his foot in the frog of a switch just below the Depot Hotel and before he could extricate himself a freight car backing up tore the sole of his boot off and jammed his heel badly: no bones were broken, however. Brown was taken to the Sacramento hospital. His escape from losing a leg was miraculous.

The Fire Department of Baltimore Maryland.

Samuel W. Regester, Esq., President Board of Fire Commissioners, recommends St. Jacobs Oil, as the great pain-cure.

ABOUT TOWN.

A Few Jots Interesting to the Public.

J. K. Everett has a lot of new sweet cider; also a full stock of family provisions.

Levy & Bro.'s stock of ribbons, laces and trimmings would make a young girl's heart flutter like an old maid's curls. Drop in and examine their carpets, the handsomest patterns ever brought to this market.

A Sunday-school boy told his teacher that the world, being round, could have no end.

Knowles & Bainbridge are selling Westlake ranges (the best Christmas present you could possibly select) for a small advance of the manufacturing prices.

A fellow played all night without turning a trump. He was playing a cornet.

Davis & Son carry a splendid stock of tobaccos and cigars. He has the best bit cigar in the market.

In some cases when a judge lays down the law he takes up his own opinion in place of it.

The days are very pleasant, but the nights a little chilly.

Politicians go up the ladder of fame by the rounds of drinks.

Go to Jake Becker's for the purest beer in the world.

"No, sir," said a practical Yank., "no bric-a-brac on the mantel for me; it's a nuisance. Where's a man to put his feet?"

Now that the holiday season is here, selecting presents and knowing where to go to get the best for the least money is the order of the day. Nasby has everything in the line of cards, books, stationary, writing-desks, jewelry, etc. Call at Nasby's.

"It must have been slippery weather when the prodigal son returned." The Harlem man asked, "Why, in your opinion, was it slippery?" "Because," said the small boy, "the old man fell on his neck."

The City Hotel, on north Virginia street, is a home for the traveling public. Ed. Davis is making it very popular. Don't fail to try the hotel.

It is a mean wretch who will slyly drop a switch of hair in a car loaded with women, and then smile as he sees every woman make a grab for the back of her head when she notices it.

Abrams Bros. have just got in a new lot of furnishing goods. Their stock of underclothing is of the best. Go and provide yourself with Winter suits.

A fellow who married a poor girl said he married her to take care of her, but when he stayed out late at night she took hair of him.

A. Lindley & Co. received a carload of goods yesterday from the East. This firm is selling more goods this Fall than ever before, and their trade is constantly increasing.

ANXIOUS DOUBTS RESOLVED

The Continent Crossed in Safety by a Dude.

The harrassing doubt that the overland journey would prove too severe for the new development of eastern society, was happily dissipated by a specimen at the depot this morning. He stepped languidly from the car and at first sight seemed to have ruffles at the bottom of his pants, but they proved to be white anklets resting on his narrow toed patent leather shoes. His legs were tightly encased in a subdued drab tinted cloth which kept them wide apart like pins on a crib board. The vest was dark blue with red polka dots. The shad-belly coat was cut so close as to be almost spike tailed, and hung across his breast by a single button. A beautiful blue handkerchief peeped out of the pocket and the tails protruded four inches below the back of the rich, but short gray overcoat. A broadside of white collar shot out from under the coat and pinned his head painfully under a dove colored derby hat. A brilliant necktie crossed the throat, and two white cuffs hid half of the tightly kidded hands. The hair was banged from ear to ear, and a coming mustache held the upper lip in place. Slowly adjusting a single eye-glass he brought it to bear upon the reporter as he mildly but firmly declined an interview. The porter said he was a mining expert direct from the university.

Shot Through the Thighs.

An emigrant from Kentucky accidentally shot himself through the legs this morning. His pistol went off in his pocket and the ball passed through the right and left thigh, ranging downward. He was taken to the county hospital, where his wounds were dressed by Dr. Waggoner. The doctor thinks he will soon recover, as no bones were broken.

The "Gazette's" Wood Pile.

The GAZETTE'S wood pile is regarded as public property, everyone seem to think they have a perfect right to pack off all they want. If you would leave a few sticks it would be all right, but when you take the last splinter it is a little aggravating. Oh, put in 12 buck shot in each barrel; I don't want to over-load it.

Pork.

A drove of 300 hogs arrived here to-day from Surprise valley. They will be marketed here and at Carson and Virginia.

NATIVE POTATOES.

The Wild Tuber of Arizona Experimented With.

Professor Lemmons writes that the Arizona potatoes he has experimented with have done quite well. Some he had tested at Oakland increased from seeds the size of hazel nuts to the size of good sized limes the first year. The GAZETTE gave some seed to Mr. Linderman last Spring and he brought in some beautiful tubers the other day that would average nearly half a pound apiece. One was sent to Lemmons but he says it is impossible that they are the same potato and thinks there was some mistake. He says if they are genuine "Washoe has the finest thing under its land in the country." C. W. Wellman tried the seed and says he got potatoes an inch and a half through. Mr. Linderman thinks no mistake was made in his samples. The professor says "I expected good reports from your valley. I remember what I have seen there on several different occasions. Long rows of potato pits, containing thousands of bushels of most excellent tubers. Still I think some mistake has been made. But few returns have come from the last yet and they are not very favorable. It appears that the new tuber does better on this coast than elsewhere.

Have I told you that we had a rough trip of it to Arizona. this time? The season was everywhere hot and dry. Flora are very scarce, but we obtained several very good things, including a fine large morning-glory, which I have named for Hon. B. B. Redding as *Ipomea reddingii*. Also we secured 100 more fine specimens of the very large germs dedicated last season to Mrs. Lemmon by her maiden name of *Piummera floribunda*. Also we have more seeds of the beautiful shrub-marigold last year named for me by Dr. Gray, now under cultivation at Burkeley and elsewhere, —*Tagetes Lemmoni*. Also we have secured a fine lot of live plants of the new and rare ferns, discovered on a former trip to Arizona. Several of those are growing finely at the Golden Gate Park and elsewhere. Have just sent 70 plants of late collection, to Dr. Gray and Prof. Edson for determination. Do not some of your fern-lovers want live plants of our rare ferns? $1 each.

He Found Out.

They were sitting on a log near the river. "And you love me?" he asked. "Can you ask it?" she answered. "I like to hear you say the sweet words over and over again," he gurgled. "Then I do love you and love you," she twittered. "And I must leave you tomorrow." "Don't say it, dear heart, don't say it." "And what will my darling do when I am far away? What will she do in these lonely evening hours without me?" "Ahem!" said an old man, getting up from the dark end of the log, and starting off, "I'll tell you what she will do in these lonely hours without you; she'll be sitting right out here on this same log with another mash, making as big a fool of it as you are."

Emma Nevada.

Mrs. W. E. Sharon of Virginia, has received a letter from Emma Nevada (who was her schoolmate at Mill's Seminary, California), dated Paris, October 26, in which she speaks quite enthusiastically of success already achieved and of her future prospects. The previous Saturday she sang at a grand soiree given by Mrs. J. W. Mackay, and was delighted with the liberal manner in which she was treated. Notwithstanding her success and the gaiety of Paris, Miss Emma says she has a great longing to return to the Pacific coast, from which she has now been absent seven years.

Supreme Court Decisions.

The following cases were decided by the Supreme Court yesterday:

Philip Reese, appellant, vs. James H. Kinkead, executor, etc. Opinion by Judge Leonard. Judgment reversed.

M. Rosendorf, respondent, vs. Mandell, et al, appellant. Opinion by Judge Belknap. Judgment affirmed.

Wm. Philips, et al, appellant, vs. Thomas Hurley, respondent. Opinion by Chief Justice Hawley. Judgment affirmed.

Samuel Brown, respondent, vs. Alvaro Evans, appellant. Opinion by Chief Justice Hawley. Judgment affirmed.

A Queer Time-Lock in Every Way

Commissioner Werrin, Treasurer Nevin, and various members of the Grand Jury declare emphatically that the time-lock has never left this city, so says the *Chronicle*. But the S. F. *Post* says it received information from Mr. Kaneen himself, that he had the lock there under the inspection of experts.

The Jury in the Case.

The following jurors in the Holmes-Northern Belle mining suit were obtained yesterday: J. R. Hougham, D. G. Kitzmeyer, H. P. Burnham, J. O. Bennetts, R. G. Machan, S. G. Fogus, George Beecroft, A. D. Treadway, H. J. F. Scheel, Michael Young and T. K. Hymers.

HACKMETACK," a lasting and fragrant perfume. Price 25 and 50 cents. Sold by Osburn and Shoemaker.

THE WHITE HOUSE.

ABRAHAMS BROTHERS

—OF THE—

WHITE HOUSE

— ARE THE —

Leading Clothiers of Nevada.

A Larger Stock and Better Assortment

Of All Kinds of First Quality of

FOREIGN AND DOMESTIC CLOTHING

And Furnishing Goods

Than can be found between San Francisco and Omaha.

For the Most Reliable and Fair Dealing, Go to the

WHITE HOUSE.

sept19d&wtf

JOHN SUNDERLAND.

JOHN SUNDERLAND'S

FALL AND WINTER STOCK

—OF—

BOOTS SHOES

BOOTS SHOES

HATS AND CAPS,

Just received, consisting of all kinds, grades and qualities; being the most extensive and best selected stock ever brought to the State,

And will be sold

At Eastern & San Francisco Prices

oct19 JOHN SUNDERLAND.

FANTASTIC FORMS.

Images of Vast Proportion Traceable Among the Mountains.

The quick eye can trace many strange resemblances among the lines of form and color in the broken ranges that fill this country. On the Pyramid road the shaggy head of a Scotch poodle is very plain and on another point two great brown elephants lie side by side with their faces to the south. The divide between Dixie and Last Chance valleys is full of castles, old ruins, bears, lions and other figures. The road to Susanville is also prolific in such outlines. Shakespeare rock at Tahoe has become quite famous in its way. Perhaps the best illusion of this sort, in the State, can be seen from the top of a freight train as it approaches Wells from the west. It is seen in a range stretching along the horizon southeast of the station for many miles, dividing the headwaters of the Humboldt from Independence valley. It is the figure of a man lying almost on his back with the head towards the south. It may be 50 miles in length, and the proportions are truly noble. It gives one a better idea of the God-like properties of the human form than the greatest statue could. The head is seen almost in profile, the nose is Grecian, the mouth kind and the chin strong and good. A break in the shape of a canon forms the neck. A growth of cedars helps to make a suit of clothes for the trunk. The right arm is hidden but the left lies across the vast chest. The limbs are perfect to the knees but the feet are lost in a mass of broken country near the railroad.

Fogus' Flour.

In a lucid interval S. C. Fogus sent to this office a sack of Burris' best, and it went to the oven in the housekeeper's best style. The result was bread that any miller's wife might well be proud of. It was light, white and of a fine flavor. No one can dispute that Reno's millers can make of Nevada wheat as fine a flour as any that can be brought from California, Minnesota or any other country.

WHY WILL YOU cough when Shiloh's Cure will give immediate relief. Price 10 cts. 50 cts. and $1. Sold by Osburn & Shoemaker.

Marriage License to Children.

County Clerk Sesnon yesterday, in San Francisco, issued a marriage license to a boy and girl, the former being 16 years of age and the latter 15. The parents of each were present and consented to the issuance of the license.

A Ripe Old Age.

Anthony Torrington of Virginia died in that city last Saturday at the ripe old age of 107 years. He was the father of Mrs. Marco Medin.

A DEAD COWARD.

The "Squaw-Man" of the Plutes Gone to the Evergreen Shore.

The people of the Comstock have become familiar with the features and form of Lady Jim, as he was called, who has for the past 15 years been seen on the streets of Virginia. He was in disgrace, and dressed in female apparel on account of his refusal to fight with his tribe in the war rt Pyramid lake in 1860. He was condemned by his tribe at the time, and has ever since worn petticoats. About one year ago the Indians met in council and passed a resolution allowing Jim to wear breeches, but he refused, saying that "he had worn female attire for over 20 years, and did not care to make a change." The *Footlight* says: Jim died about two weeks ago, down near Evan's mill, in the Seven-mile Canyon. He had been missing for over a week, and the Indians, thinking something was wrong, visited his campoodie and found him dead, and it is supposed he committed suicide.

A Card.

William Pinniger tenders his best thanks to his numerous friends, and the public generally, for the very liberal support accorded him in the past, and he begs to inform them that he has again effected a co-partnership with R. E. Queen, at the old stand, and respectfully invites a continuance of their patronage. The new firm have added largely to their stock of drugs, chemicals, patent medicines, wines and liquors for medicinal purposes; toilet and fancy articles, etc. In the dispensing departments they make a specialty of physicians' prescriptions and family recipes, bringing to their already large experience the latest achievements of scientific pharmacy, and are prompt in filling all orders entrusted to them.

PINNIGER & QUEEN.

Note the address—West side Virginia street, Reno.

NEW TO-DAY.

Programme for Baptist Church Entertainment.

TUESDAY.

Overture.....
...Hastings & Fredricks' orchestra
Song.....Richard Jose
Piano solo.....Miss Lucy Kittrell
Reading.....R. H. Lindsay
Violin duet.....
Miss M. Young, Prof. Kauffman
To conclude with the laughable operetta, "King Alfred."

WEDNESDAY.

Overture.....Orchestra
Duet, guitar accompaniment.....
Mesdames McRae and Laycock
Piano duet.....
.....Leota Ranous, Cora Ferguson
Reading.....Mrs. Stoddard
Cornet duet.....
.....Messrs. Hastings and Miller
To conclude with comic opera.

Children admitted at half price to supper and entertainment.

ARE YOU MADE miserable by indigestion, constipation, dizziness, loss of appetite, yellow skin? Shiloh's Vitalizer is a positive cure. Sold by Osburn & Shoemaker.

F. LEVY & BRO.

CARPETS!

Carpets, Carpets.

OIL CLOTHS, WINDOW SHADES,

AN IMMENSE STOCK

Just Received at

F. LEVY & BRO.

TOM BARNETT.

TOM BARNETT'S

—THE—

Leading Boot and Shoe House

THE BEST GOODS

AT THE LOWEST PRICES

Pebble Goat Button Shoes, Ladies	$2 00
Pebble Goat Button Shoes, Misses	1 75
Pebble Goat Button Shoes, Tipped	1 50
Ladies' Kid Button Shoes	3 25
Misses' " " "	2 75
Children's Kid " "	2 00
Ladies' Pebble Goat Lace	2 00
Misses' " " "	1 75
Children's " " "	1 25

My Shoes are all from the Best Factories. My Assortment is complete.

Boots at Equally Reduced Rates

I also keep a fine assortment of

Furnishing Goods and Hats.

If you cannot call yourself, send your order and I will guarantee Satisfaction,

TOM BARNETT, Reno, Nev.

NASBY'S BAZAAR.

NASBY'S BAZAAR

AT RENO'S POPULAR HOLIDAY EMPORIUM

Can be found the

Finest Stock of Holiday Goods

EVER OPENED IN THIS STATE

I Visit the Markets Personally and Buy in New York and Other Great Centres of Trade.

MY GOODS ARE SELECTED ESPECIALLY FOR THIS MARKET

I CAN NEITHER BE UNDERSOLD NOR OVERSTOCKED.

Prang's Christmas and Holiday Cards

Of all Styles and Sizes.

Pictures to Frame, and for Fire Screens at all prices.

A Large Stock of

Cutlery, Stationery, School Books, all the Standard Author

ELEGANTLY BOUND.

Jewelry and Watches a Specialty

CIGARS and TOBACCO at Wholesale and Retail.

Call and See the Goods.

nov6tf

RAILROAD TRAINS.

TRAINS ARRIVE AT RENO.

Overland from West	6:30 A. M.
Overland from East	7:40 A. M.
Express from South	* 6:50 A. M.
Emigrant from West	4:55 A. M.
Freight from West	6:15 P. M.
Emigrant from East	7:20 P. M.
Freight from East	4:55 A. M.
Accommodation from South	* 12 M.
Accommodation from South	* 7:45 P. M.

TRAINS LEAVE RENO.

Overland going East	7:00 A. M.
Overland going West	8:10 A. M.
Express going South	* 8:10 A. M.
Emigrant going East	5:20 A. M.
Freight going East	7:35 P. M.
Emigrant going West	7:35 P. M.
Freight going West	6:30 A. M.
Accommodation going South	* 9:00 A. M.
Accommodation going South	* 2:30 P. M.

* Standard time 12 minutes faster than P. time.

Lessons on the Violin.

PROF. ZIMMER OF VIRGINIA CITY

Will be in Reno Every Saturday,

—AND—

Will Give Lessons on the Violin; from 8 o'clock a. m. to 2 o'clock p. m.

Those living in the country can be accommodated.

Any communication addressed to Prof. Zimmer, care GAZETTE Office, will be promptly attended to. o29w

NEEDHAM'S

Furniture Store,

ON Virginia Street, near the Bridge,

New and Second-Hand Furniture

—AND—

The Agency for the Universal Perfect-Fitting Patterns. Call and examine.

sept11f

Millinery and Dressmaking

MISS SADIE SYKES

HAS FITTED UP HANDSOME ROOMS IN THE

Northeast Corner of the Nevada Theater Building,

At the head of the main stairs, and is prepared to do work and fill orders in the best style.

Fashionable dressmaking a specialty.

Her lady friends are invited to call.

oct19

SHILOH'S CURE WILL immediately relieve croup, whooping cough and bronchitis. Sold by Osburn & Shoemaker.

CROUP, WHOOPING COUGH and bronchitis immediately relieved by Shiloh's Cure. Sold by Osburn & Shoemaker.

For lame back, side or chest use Shiloh's Porous Plaster. Price 25 cents. Sold by Osburn & Shoemaker.

MISCELLANEOUS

AYER'S Cherry Pectoral.

No other complaints are so insidious in their attack as those affecting the throat and lungs: none so trifled with by the majority of sufferers. The ordinary cough or cold, resulting perhaps from a trifling or unconscious exposure, is often but the beginning of a fatal sickness. AYER'S CHERRY PECTORAL has well proven its efficacy in a forty years' fight with throat and lung diseases, and should be taken in all cases without delay.

A Terrible Cough Cured.

"In 1857 I took a severe cold, which affected my lungs. I had a terrible cough, and passed night after night without sleep. The doctors gave me up. I tried AYER'S CHERRY PECTORAL, which relieved my lungs, induced sleep, and afforded me the rest necessary for the recovery of my strength. By the continued use of the PECTORAL a permanent cure was effected. I am now 62 years old, hale and hearty, and am satisfied your CHERRY PECTORAL saved me.
HORACE FAIRBROTHER."
Rockingham, Vt., July 15, 1882.

Croup.—A Mother's Tribute.

"While in the country last winter my little boy, three years old, was taken ill with croup; it seemed as if he would die from strangulation. One of the family suggested the use of AYER'S CHERRY PECTORAL, a bottle of which was always kept in the house. This was tried in small and frequent doses, and to our delight in less than half an hour the little patient was breathing easily. The doctor said that the CHERRY PECTORAL had saved my darling's life. Can you wonder at our gratitude? Sincerely yours,
MRS. EMMA GEDNEY."
150 West 128th St., New York, May 16, 1882.

"I have used AYER'S CHERRY PECTORAL in my family for several years, and do not hesitate to pronounce it the most effectual remedy for coughs and colds we have ever tried. A. J. CRANE."
Lake Crystal, Minn., March 13, 1882.

"I suffered for eight years from Bronchitis, and after trying many remedies with no success, I was cured by the use of AYER'S CHERRY PECTORAL. JOSEPH WALDEN."
Byhalia, Miss., April 5, 1882.

"I cannot say enough in praise of AYER'S CHERRY PECTORAL, believing as I do that but for its use I should long since have died from lung troubles. E. BRAGDON."
Palestine, Texas, April 22, 1882.

No case of an affection of the throat or lungs exists which cannot be greatly relieved by the use of AYER'S CHERRY PECTORAL, and it will *always cure* when the disease is not already beyond the control of medicine.

PREPARED BY
Dr. J. C. Ayer & Co., Lowell, Mass.
Sold by all Druggists.

A SUPERIOR

STOCK RANCH For Sale!

THERE ARE

55,000 ACRES OF LAND!

About 15,000 Head of Cattle,
About 6,000 Head of Sheep,
About 6,000 Head of Hogs,
About 325 Head of Horses,
About 75 Head of Colts,
About 58 Head of Mules.

The Land is Fenced into Ten Large Fields. 1,800 Acres are Seeded to Alfalfa, 60 Acres in Hops.

20 000 Acres of Fine Growth of Oak Trees, which furnish acorns sufficient to fatten a large number of Hogs annually.

Eight Good Dwellings for Vaqueros.

Three Good Dwellings for Foreman and farm hands, large hop house costing $6,000, for drying hops, over $5,000 worth of farming tools, sufficient for carrying on the place, corrals, stables, outbuildings, etc.

LARGE CANALS AND IRRIGATING ditches running through the place. King's river forms the southern boundary of the place, which furnishes ample water for irrigating the whole tract.

THE WATER RIGHTS SOLD
With this place is worth alone all that is asked for the whole property.

WOOD CAN BE CUT
The net profit of which will pay more than one half of the price asked for the whole ranch.

THE LAND WILL PRODUCE
Fine grain, hops, or fruits of all kinds and qualities.

THE QUALITY OF THE LAND
Cannot be surpassed by any in the State. One of the great advantages this place has as

A STOCK RANGE
Is the close proximity to market. BEEF can be got to market within 36 hours after notice. The cost

OF SHIPPING BEING A TRIFLE.
Compared with the cost of shipping from Nevada, or driving from Southern Oregon, and the cattle lose but little flesh, being so short a time upon the cars. The place will easily keep

30,000 HEAD OF CATTLE and 6,000 TO 10,000 HEAD OF HOGS
Besides other stock sufficient to run the ranch. The place has

FRONTAGE OF 30 MILES
Upon King river, and is from two to seven miles in width. It is one and one-half miles from Kingsburg, the Southern Pacific Railroad passing through the eastern and southern boundary line, and mostly in Fresno county.

THE ONLY REASON FOR SELLING
Is owing to death of one of the partners.

Send for Circular giving full Particulars.

☞ For further information, address ☜

SWEETSER & ALSIP,
REAL ESTATE AGENTS,
No. 1015 Fourth St.,
BETWEEN J AND K, SACRAMENTO.
oct11-1m

Reno Chapter No. 7, R. A. M.

THE STATED CONVOCATIONS OF Reno Chapter No. 7, of R. A. M., are held at Masonic Hall on the evening of the first Thursday of each month, commencing at 7 o'clock sharp. All sojourning companions in good standing are fraternally invited to attend. By order of the H. P.
WM. T. BROHTEL, Secretary.

WILL YOU SUFFER with dyspepsia and liver complaint? Shiloh's Vitalizer is sure to cure you. Sold by Osburn & Shoemaker.

MISCELLANEOUS.

HUNTINGTON'S

OSCILLATING STAMP MILL

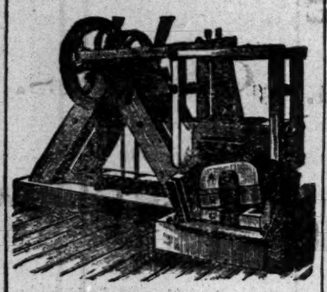

IT HAS

No Stems, Cams, Nor Tappets,

—AND—

Adapts Itself to the Wear of the Shoes and Dies.

—FOR—

SIMPLICITY DURABILITY ECOMOMY

It exceeds anything ever presented the public,

—AND WILL DO—

THE WORK OF FIVE STAMPS

—WITH—

ONE - FOURTH THE POWER

PRICE:

1,200-lb Hammer $600 00
850-lb Hammer $500 00

F. A. HUNTINGTON,

153 & 145 Fremont St, San Francisco

ALLEN C. BRAGG.
Reno, Nev., Agent for State of Nev.

Smoke "Tansill's Con. Custer" 10c.

One Agent (Dealer only) wanted in every town on the coast for this "America's Finest 5 Cent Cigar."

Reno Agency at Nasby's Bazaar.

C. B. CORWIN,
Sole agent for Pacific Coast,
No. 923 Second St. Sacramento, Cal.
oct6tf

EVERY FARMER

NEEDS A RELIABLE LIVE STOCK journal, and we have made arrangements to furnish our subscribers with just such a journal. The

WEEKLY

GAZETTE

—AND THE—

BREEDERS'

LIVE-STOCK JOURNAL

ONE YEAR FOR THE SUM OF THREE DOLLARS

Each subscriber will receive a large,

Choice Engraving

OF THE FAMOUS

HEREFORD CATTLE

☞ Call at our office and examine this journal and we are certain you will want it. apr17

MISCELLANEOUS.

FRANK AND CLEAR.

Having Admitted the Strength of the Evidence, an Eminent Physician Takes Logical Action.

The following letter tells its own story. The signature will be recognized as that of the Physician-in-Chief of the De Quincey Home, and author of "Drugs That Enslave," "The Hypodermic Injection of Morphine," "A Manual of Nursing," and many other popular and valuable special medical works:

191 WEST TENTH STREET.
NEW YORK, August 11, 1880.

MESSRS. SEABURY & JOHNSON,—Gentlemen:—Like most of my profession, I am cautious about pinning my faith to any new medicine or curative agent. But your BENSON'S CAPCINE POROUS PLASTER has broken through the barriers and won its way to my good opinion. My attention was first called to it some eight months ago by a patient of mine. Although I was well acquainted with the superior excellence of your other plaster and anti-septic dressing, made especially for the profession, the Benson's was comparatively new to me. I had heard, however, of its merits as a remedy, in cases of lame back, local rheumatism, neuralgia, congestion of the bronchial tubes and lungs, dyspepsia, torpid liver and the like affections, and have since begun to experiment with it personally. I find BENSON'S CAPCINE PLASTER an exceptionally clear plaster to use and rapid in its action.

Many tests of its qualities, made in my own family and among my patients, have convinced me that there is no other single article so valuable for popular use, nor so helpful in the diseases I have named.

Should you desire to do so you may use my name to that effect.

Very truly yours
H. H. KANE, A. M., M. D.

The genuine have the word CAPCINE cut in the center. Price 25 cents.
Seabury & Johnson, chemists, New York.

CLUB RATES.

THE

RENO WEEKLY GAZETTE

WILL BE SENT

FOR ONE YEAR

WITH THE

Weekly Bulletin	$3 00
Semi-Weekly Record-Union	3 00
The Housekeeper	2 75
Harper's Publications	4 50
Chicago Weekly News	2 75
Farmer's Review	3 00
Argonaut	4 50
Californian	4 50
Chicago Field	4 00
Chicago Mining Review	3 00
Sacramento Weekly Bee	3 00
San Francisco Chronicle	3 00
Greenville Bulletin	4 00
North American Review	5 00
True Fissure	$5 00
Iowa Farmer	5 00
Breeders' Live Stock Journal	3 00
Vanity Fair and Golden Era	3 00
Our Little Ones	2 50

Greatest Wonder of the Age

C. N. WEST'S NEW ELECTRO-MEDICAL BELT.

FOR THE CURE OF ALL DISEASES without Medicine. This belt excels everything ever before known for the cure of disease. It has taken all the first premiums at the State and other fairs, and cures Rheumatism, Nervous and General Debility, Paralysis, Kidney and Back Troubles, Ague Fits, Dyspepsia, Rupture, Neuralgia, Liver Complaint, Impotency, Sexual Weakness, in male or female, Female Troubles, Lumbago, Heart Disease, Constipation, Seminal Emissions, Pains in Head, Back, Hips or Limbs, Erysipelas, Catarrh, Epilepsy, Bright's Disease, Gout, Asthma, Sick or Nervous Headache, Low Spirits, Loss of Energy of Body or Mind, Blood Poisoning or deranged circulation of the Blood, Cold Feet, etc. Cure Guaranteed in all cases if directions are obeyed.

☞ Price only $10. Sent C. O. D. to any address, or by mail or express for cash or P. O. order or registered letter. Send for Circulars. Address C. N. WEST.
652 Market street, below Kearney, San Francisco, Cal. nov3dwly

$60 REWARD!

I WILL GIVE THE ABOVE REWARD

For the Arrest of One Charley Burns.

Twenty-eight years old; curly brown hair, brown moustache; about 5 feet 8; the letters C B tattooed on the arm; mounted on a three-year-old

MOUSE-COLORED HORSE,

Blazed face, with WR (connected) branded on the right side of the neck under the mane.

He stole the horse from Loyalton, Cal., on Nov. 7.

I will pay the above reward for the delivery of the horse and man at my residence in Reno.
n8dw2w G. W. RAINE.

THOMAS PRICE
Chemical Laboratory Assay, Office and Ore Floors,
24 SACRAMENTO, STREET, SAN FRANCISCO

Terms sent on application. ap16-1y

THAT HACKING COUGH can be quickly cured by Shiloh's Cure. We guarantee it. Sold by Osburn & Shoemaker.

A GHASTLY RELIC.

A Mystery of the Plains Revealed After Years of Suspense.

"Only a pile of bones."

The speaker was one of two horsemen and the place a point on the plain some 50 miles from Denver. Suddenly a shining object caught the eye of the speaker, and quickly dismounting, he picked up from the ground a gold locket, and pressing the spring with some difficulty, owing to the long time it had evidently lain where it was found, there was exposed, slightly discolored by weather it is true, but still clearly the features of a beautiful woman. One long fixed stare on the part of the finder and the locket fell from his hands; fortunately his companion had dismounted and was by his side or he would have fallen as if from some invisible blow. To the inquires of his companion he said:

"I will tell you the story of my life. I was born in the beautiful town of Walpole, Mass., my father had settled there long years before and was engaged in a general store business. Effie Lewis, the belle of the place, was one of those idols which men worship not only for their beauty, but for the angelic sweetness of their disposition. With fair golden hair and eyes of heaven's own hue, my father early fell in love and the union which resulted was a happy one. Two years after they were married, during which time I was born, the great financial panic of 1857 swept over the land and every business house, no matter how small, felt the blithing effects of its scorching breath. Among the many victims my father was no exception and after struggling against the storm for a time he was forced to go under. It was about this time that the newspapers were full of startling stories of the fabulous wealth of the Rockies, and pilgrims for Pike's Peak were contributed by every town in the East. This then, was the place where my father would retrieve his shattered fortunes. Bidding his wife and baby an effectionate farewell, he left us one beautiful morning in June and we never saw him again. Months and years passed by, and still no tidings of the dear one. My mother, worn with anxiety and grief, finally laid down her burden and I was left an orphan at the age of 12. One day, a stranger called at the house of my uncle who had cared for me since my mother's death and told us a strange story. It seems that my father, upon reaching St. Joseph, Mo., which at that time was the great outfiting point for parties crossing the plains, had joined a party bound for Pike's Peak, of which our visitor was one. Nothing of interest occured during the journey until when near its end, while camping one night they were surprised by the Indians and ruthlessly massacred, but one, our informant, being left to tell the tale. From that time a restless spirit possessed me to travel and visit, the scene of my father's death and upon becoming of age I carried out this idea and came to Colorado. In the intervals between my mining work in which I engaged after reaching the country, I have traversed these plains for a radius of 100 miles searching for some relics of the tragedy and utterly without success until to-day."

At the completion of this history an investigation of the surroundings showed scattered around the ghastly remains of perhaps a score of victims of the bloodthirsty Indians.

Young and middle-aged men, suffering from nervous debility and kindred affections, as loss of memory and hypochondria, should enclose three stamps for part VII of World's Dispensary Dime series of pamphlets. Address World's Dispensary Medical Association, Buffalo, N. Y.

INDEED YOU WILL!

Those who use the same economy in Buy their clothes that they do in managing their other business, will be sure to visit

M. NATHAN'S STORE,

On Virginia Street, Reno, Nevada. He has HIS FALL AND WINTER STOCK OF CLOTHING ON THE SHELVES.

Call and you will be Pleased to see how well he will treat you.

Subscribe for the

WEEKLY GAZETTE

SHILOH'S VITALIZER is what you need for consumption, loss of appetite, dizziness and all symptoms of dyspepsia. Price 10 and 75 cents per bottle. Sold by Osburn & Shoemaker.

MISCELLANEOUS.

THE WEEKLY

GAZETTE

50 CENTS

PER YEAR.

Harper's Magazine and Gazette
$4 50.

Harper's Weekly and Gazette
$4 50.

Harper's Bazaar and Gazette
$4 50.

ARGONAUT AND GAZETTE
$4 50.

CENTURY AND GAZETTE
$4 50.

BULLETIN AND GAZETTE
$3 00.

CHRONICLE AND GAZETTE
$3 00.

EXAMINER AND GAZETTE
$3 00.

RECORD-UNION AND GAZETTE
$3 00.

SAC. BEE AND GAZETTE
$3 00.

N. Y. SUN AND GAZETTE
$3 00.

N. Y. TIMES AND GAZETTE
$3 00.

TRIBUNE AND GAZETTE
$3 00.

COMMERCIAL AND GAZETTE
$3 00.

MISCELLANEOUS

PARKER'S HAIR BALSAM

The best and most economical hair dressing, and made from materials that are beneficial to the hair and scalp, Parker's Hair Balsam is highly esteemed everywhere for its excellence and superior cleanliness.

It Never Fails to Restore the Youthful Color and lustre to gray or faded hair, is elegantly perfumed and is warranted to remove dandruff and itching of the scalp, & prevent falling of the hair. 50c. and $1 sizes, at dealers in drugs.

PARKER'S GINGER TONIC

A Superlative Health and Strength Restorer.

If you are a mechanic or farmer, worn out with overwork, or a mother run down by family or household duties try PARKER'S GINGER TONIC.

If you are a lawyer, minister or business man exhausted by mental strain or anxious cares, do not take intoxicating stimulants, but use Parker's Ginger Tonic

If you have Consumption, Dyspepsia, Rheumatism, Kidney or Urinary Complaints, or if you are troubled with any disorder of the lungs, stomach, bowels, blood or nerves, you can be cured by PARKER'S GINGER TONIC. It is the Greatest Blood Purifier

And the Best and Surest Cough Cure Ever Used.

If you are wasting away from age, dissipation or any disease or weakness and require a stimulant take GINGER TONIC at once; it will invigorate and build you up from the first dose but will never intoxicate. It has saved hundreds of lives; it may save yours.

HISCOX & CO., 163 William St., New York. 50c. and one dollar sizes, at all dealers in medicines.

GREAT SAVING BUYING DOLLAR SIZE.

FLORESTON

Its rich and lasting fragrance has made this delightful perfume exceedingly popular. There is nothing like it. Insist upon having FLORESTON COLOGNE and look for signature of

Hiscox & Co.

on every bottle. Any druggist or dealer in perfumery can supply you. 25 and 75c. sizes.
LARGE SAVING BUYING 75c. SIZE.

COLOGNE.

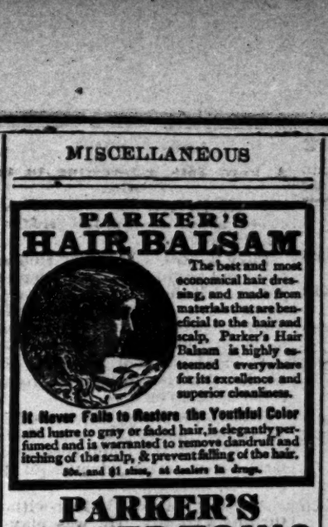

Arpad Haraszthy & Co.
530 WASHINGTON ST. S.F. CAL.

PUREST SPARKLING WINE IN THE WORLD. Equal to any imported. The only natural California Champagne in the market.

PURE OLD TABLE WINES
ORLEANS VINEYARD,
ARPAD HARASZTHY & COMPANY
Proprietors.
Office, 530 Washington Street, S. F.
sep23d&w3m

THIS GREAT
Strengthening Remedy and Nerve Tonic

Is the legitimate result of over 20 years of practical experience, and CURES WITH UNFAILING CERTAINTY Nervousness and physical debility seminal weakness, spermatorrhœa, prostatorrhœa, impotency exhausted vitality, premature decline and LOSS OF MANHOOD, in all its complications, and from whatever cause produced. It enriches and purifies the blood; strengthens the nerves, brain, muscles, digestion, reproductive organs and physical and mental faculties. It stops any unnatural debilitating drain upon the system, preventing any involuntary losses, debilitating dreams, seminal losses, with the urine etc., so destructive to mind and body. It is a sure eliminator for KIDNEY AND BLADDER COMPLAINTS. It contains no injurious ingredients. To those suffering from the evil effects of youthful indiscretions or excesses, a speedy, thorough and permanent CURE is GUARANTEED. Price $2 00 per bottle, or five bottles for $10. Sent secure from observation to any address upon receipt of price, or C. O. D. To be had only of,

DR. C. D SALFIELD
218 Kearney street, San Francisco, Cal.

Consultation strictly confidential, by letter or at office FREE. For the convenience of patients and in order to insure perfect secrecy I have adopted a private address, under which all packages are forwarded.

TRIAL BOTTLE FREE
Sufficient to show its merit, will be sent to anyone applying by letter, stating his symptoms and age. Communications strictly confidential. decl1dawly

Pride of Nevada.

THE SELF-REGULATING

HAZEN WIND-MILL,

INFERIOR to none and in many instances SUPERIOR to all.

I will furnished these mills and pumps complete, at factory prices, and thorough satisfaction guaranteed.

CORRESPONDENCE SOLICITED

Price Lists and circular promptly forwarded.

Address—
E. C. HARDY, Agent
TOANO, Nevada.

THE REV. GEO. H. THAYER, of Bourbon, Ind., says: "Both myself and wife owe our lives to Shiloh's Consumption Cure", Sold by Osburn & Shoemaker.

MISCELLANEOUS.

A HOME DRUGGIST TESTIFIES.

Popularity at home is not always the best test of merit, but we point proudly to the fact that no other medicine has won for itself such universal approbation in its own city state, and country, and among all people, as

Ayer's Sarsaparilla.

The following letter from one of our best-known Massachusetts Druggists should be of interest to every sufferer:—

RHEUMATISM. "Fifty years ago I had an attack of Rheumatism, so severe that I could not move from the bed, or dress, without help. I tried several remedies without much if any relief, until I took AYER'S SARSAPARILLA, by the use of two bottles of which I was completely cured. Have sold large quantities of your SARSAPARILLA, and it still retains its wonderful popularity. The many notable cures it has effected in this vicinity convince me that it is the best blood medicine ever offered to the public. E. F. HARRIS."
River St., Buckland, Mass., May 13, 1882.

SALT RHEUM. GEORGE ANDREWS, overseer in the Lowell Carpet Corporation, was for over twenty years before his removal to Lowell afflicted with Salt Rheum in its worst form. Its ulcerations actually covered more than half the surface of his body and limbs. He was entirely cured by AYER'S SARSAPARILLA. See certificate in Ayer's Almanac for 1883.

PREPARED BY
Dr. J. C. Ayer & Co., Lowell, Mass.
Sold by all Druggists; $1, six bottles for $5.

LAND FOR SALE.

20 Acres of Land

—ON—

LAKE TAHOE,

—WITH A—

Quarter of a Mile Water Frontage.

A Good Hotel or Cottage Site or Good Investment.

TITLE PERFECT.

With the country Filling up frontage on Lake Tahoe will be of great value.

Send $125 for Deed to

R. L. FULTON.

sept7 RENO, NEV.

PENSIONS TO ALL soldiers and sailors who were disabled by wounds, disease, accident or otherwise, the loss of a toe, piles, varicose veins, chronic diarrhœa, rupture, loss of sight, (or partially so), loss of hearing, falling back of measles, rheumatism, any disability, no matter how slight, gives you a pension. New and Honorable Discharges obtained. Widows, children, mothers and fathers of soldiers dying in the service or afterwards, from disease contracted or wound received while in the service, are entitled to pension. Rejected and abandoned claims a specialty. Bounty, Back Pay and Horse Claims Collected.

INCREASE YOUR PENSION
A pension can be increased at any time when the disability warrants it. As you grow older the wound has gradually undermined the constitution, the disease has made you more helpless. In some manner the disability has increased; so apply for an increase at once.

Land and Patent Claims Solicited.
My experience and being here at headquarters enables me to attend promptly to all claims against the government. Address, with stamp: M. V. TIERNEY, Box 485, Washington, D. C.
may16tf

THOUGH shaken in every joint and fiber with fever and ague, or bilious remittent, the system may yet be freed from the malignant virus with Hostetter's Stomach Bitters. Protect the system against it with this beneficient antispasmodic which is furthermore a supreme remedy for liver complaint, constipation, dyspepsia, debility, rheumatism, kidney troubles, and other ailments.

LUMBER.
WASHOE MILL & LUMBER CO.
(SUCCESSORS TO C. A. BRAGG & CO.,)
PLANING MILL AND BOX FACTORY.
—DEALERS IN—
Redwood and Oregon Lumber, Doors, Sash, Blinds, Mouldings, Brackets, Laths, Pickets, Pine and Redwood Shingles and Shakes, Fencing and Fence Posts, Stove Wood and Slabs.

ORDERS for BOXES AND ALL KINDS OF MILL WORK
Promptly attended to. Office, Third street, opposite C. P. R. R. Branch yard, cor. Third and Ralston, streets, western addition; telephone connection. WM. HENRY, Manager.
may2

Dissolution Notice.

NOTICE IS HEREBY GIVEN THAT the co-partnership heretofore existing by and between P. J. Kelly and P. F. Flanagan, and known by the firm name and style of Kelly & Flanagan, carrying on the business of raising, buying and selling sheep and wool, has this day been dissolved by mutual consent.
P. J. KELLY,
P. F. FLANAGAN.
Reno, October 20, 1883.

SLEEPLESS NIGHTS made miserable by that terrible cough. Shiloh's Cure is the remedy for you. Sold by Osburn & Shoemaker